Frost is All Over
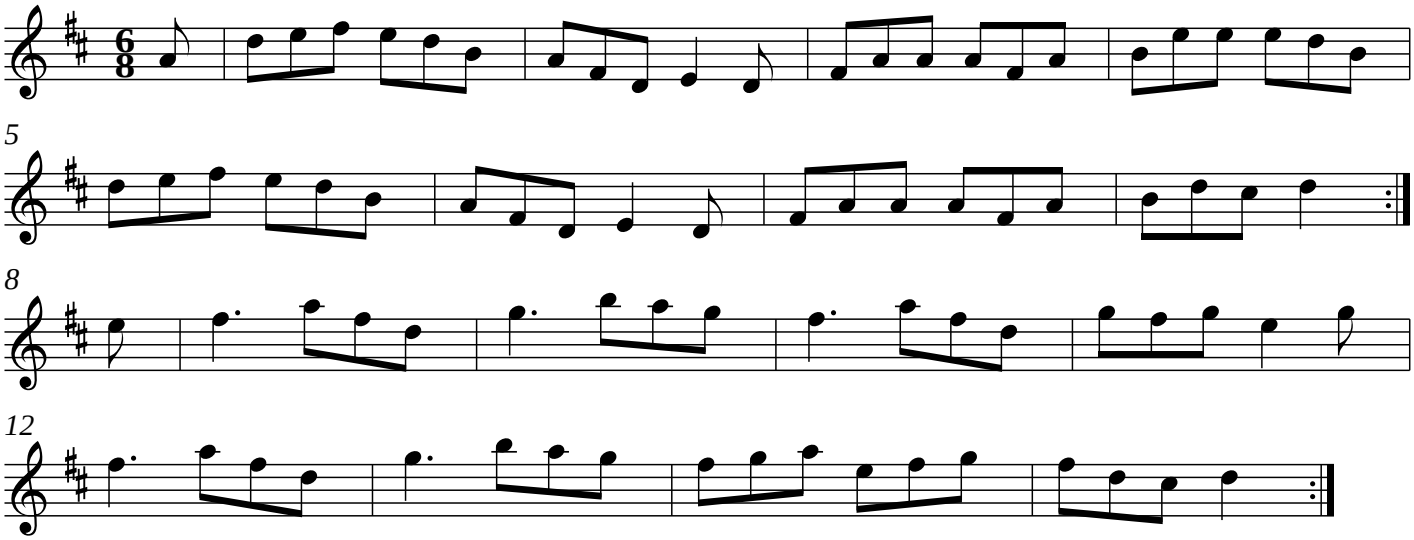
ireland